

PATIENT PRESENTING CLINICAL SIGNS

PATIENT
Snowbell Cheseldine
History: 1-week duration of anorexia and not urinating. No response to symptomatic therapy.

SPECIES
Feline
Physical Examination: N/A.

BREED
Ragdoll
Urinalysis: N/A.
CBC: Stress leukogram.

SEX
FS
Serum Biochemistry: Mild hyperglycemia, elevated bilirubin and globulins. FIV/FeLV negative.

Age
7 years
Radiographic Findings: N/A.

ULTRASONOGRAPHIC EXAMINATION OF THE ABDOMEN
Urinary System

WEIGHT
5.58 kg
Normal trigone area, proximal urethra, and iliac blood vessels.

Normal iliac lymph nodes. Ureters not visualized.

Normal renal size, echogenic appearance, cortico-medullary differentiation, pelvis, and capsule.

INTERPRETED BY

Remo Lobetti, BVSc,
MMedVet (Med), PhD, Dipl.
ECVIM

Reproductive System

N/A.

Adrenal Glands

Normal position, echogenic appearance, shape, and size.

Spleen

Normal size and echogenic appearance. Smooth homogenous parenchyma, regular curvilinear capsule, and normal vasculature. No evidence of inflammatory, neoplastic, infarction, or infiltrative changes noted.

Liver

Normal size, echogenic appearance, portal markings, and regular curvilinear capsule. No nodules or masses evident. Small gall bladder containing normal anechoic bile. Normal thickness and echogenic appearance of the gall bladder wall. Normal bile duct.

Gastrointestinal

Normal appearance of the stomach, duodenum, small intestine, ileo-cecal junction, and colon with no loss of layering, normal wall thickness and peristalsis, and no distension of the lumen.

IMAGING PERFORMED BY

Dr Alexis Bogosian

HOSPITAL NAME

Animal Emergency Hospital
Volusia

REFERRING VET

Dr Alexis Bogosian

INVOICE

303932

DATE

2/25/23

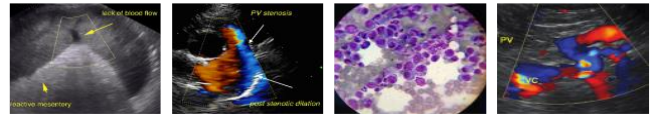

PATIENT *Pancreas*

Snowbell Cheseldine

Enlarged with a hypoechogenic appearance and irregular capsule. Hyperechogenic appearance of the mesentery and fat surrounding the pancreas.

SPECIES *Free Abdomen*

Feline

Normal mesenteric lymph nodes.
No ascites evident.

BREED

Ragdoll

ULTRASONOGRAPHIC FINDINGS

SEX

Primary Findings:

FS

- Pancreatitis.

Age

Secondary Findings:

7 years

- Urinary bladder sediment.

WEIGHT

5.58 kg

INTERPRETATION OF THE FINDINGS & FURTHER RECOMMENDATIONS

The appearance of the pancreas is consistent with pancreatitis.

INTERPRETED BY

Further assessment would be urinalysis, fPL/PSL assay, and serum protein electrophoresis.

Remo Lobetti, BVSc,
MMedVet (Med), PhD, Dipl.
ECVIM

Management of the pancreatitis would be fluid therapy and correction of electrolyte anomalies (as needed), low-fat intestinal diet, analgesics (opioid and/or NSAIDs), and anti-emetics.

IMAGING PERFORMED BY

Dr Alexis Bogosian

HOSPITAL NAME

Animal Emergency Hospital
Volusia

REFERRING VET

Dr Alexis Bogosian

INVOICE

303932

DATE

2/25/23



PATIENT

Snowbell Cheseldine

SPECIES

Feline

BREED

Ragdoll

SEX

FS

Age

7 years

WEIGHT

5.58 kg

INTERPRETED BY

Remo Lobetti, BVSc,
 MMedVet (Med), PhD, Dipl. ECVIM

IMAGING PERFORMED BY

Dr Alexis Bogosian

HOSPITAL NAME

Animal Emergency Hospital
 Volusia

REFERRING VET

Dr Alexis Bogosian

INVOICE

303932

DATE

2/25/23

IMAGES

Pancreas



The information and recommendations provided are based on the images presented by the referring veterinarian. No evaluation can be communicated regarding pathology that was not visible in the image/video clips provided.

Thank you for this referral. If the clinical or image interpretation does not parallel your findings or if I can be of any further assistance, please contact me.

Remo Lobetti, BVSc, MMedVet (Med), PhD, Dipl. ECVIM (Internal Medicine)
rlobetti@mweb.co.za